United States Coast Guard Auxiliary
America's Volunteer Lifesavers
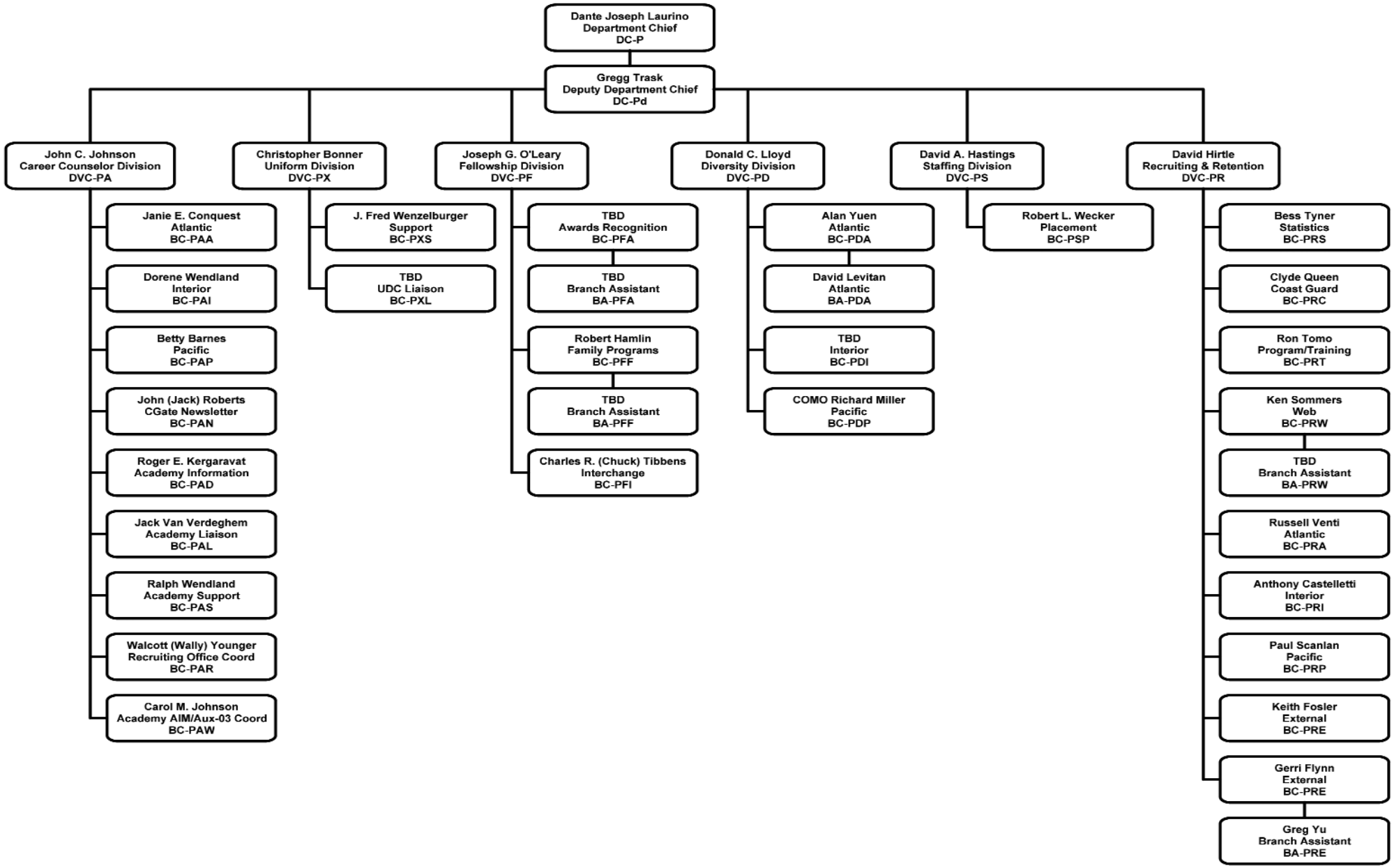
Department of Personnel